

- Rectangular caps; square solution
- Rocker-action pushbutton cap
- 15.1 mm x 15.1 mm
- h = 12.2 mm
- Material: ABS/polycarbonate
- Temp. Range:
 - Solid cap and bezel: -40/+65°C
 - Transparent cap: -40/+85°C
- Panel cut-out: 1B/1C+2C/2D-15.5 x 15.5



All dimensions in mm

DIMENSIONS

SMD 1B+2D

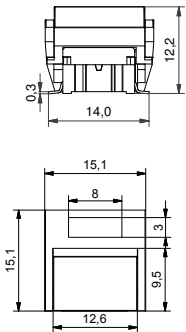

TH 1B+2C

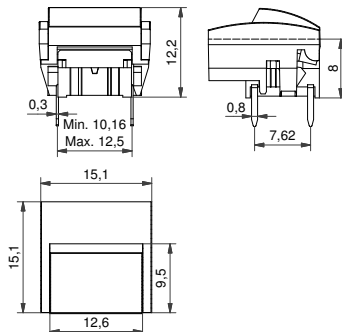



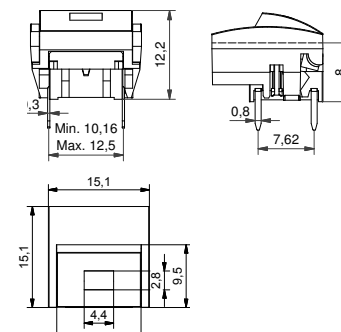

TH w/LED 1C+2C

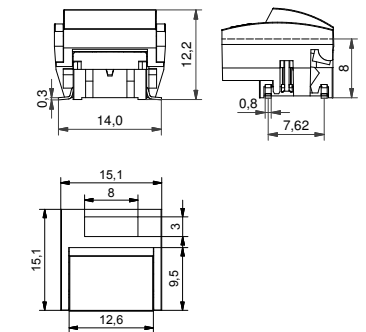

SMD w/LED 1B+2D





ILLUMINATED - HOW TO ORDER

Switch	Mounting	Actuation force	LED		Cap				+	Bezel	
5 G	<input type="checkbox"/> <input type="checkbox"/> <input type="checkbox"/>	<input type="checkbox"/> <input type="checkbox"/>	<input type="checkbox"/> <input type="checkbox"/> <input type="checkbox"/>	+	1 C	<input type="checkbox"/> <input type="checkbox"/>	<input type="checkbox"/>		+	2 D	<input type="checkbox"/> <input type="checkbox"/>
	TH9 through-hole	20	01 blue		Solid colour	Colour code	Lens				Colour code
	SH9 surface mount	35	22 green								
		65	42 yellow		1 B	<input type="checkbox"/> <input type="checkbox"/>				2 C	<input type="checkbox"/> <input type="checkbox"/> <input type="checkbox"/>
		Q*	61 white		Transparent	Colour code					Colour code
			82 red								Lens
			2242 green/yellow								
			8222 red/green								
			8242 red/yellow								

*For an illuminated quiet 2.0N switch add Q to the end of the switch part number.

NON-ILLUMINATED - HOW TO ORDER

Switch	Mounting	Actuation force		+	Cap		+	Bezel		OR	
5 G	<input type="checkbox"/> <input type="checkbox"/> <input type="checkbox"/>	<input type="checkbox"/> <input type="checkbox"/>		+	1 B	<input type="checkbox"/> <input type="checkbox"/>	+	2 C	<input type="checkbox"/> <input type="checkbox"/>	2 D	<input type="checkbox"/> <input type="checkbox"/> <input type="checkbox"/>
	TH9 through-hole	20			Solid colour	Colour code			Colour code		Colour code
	SH9 surface mount	20Q									Lens
		35									
		65									

COLOUR CODES

<u>Transparent caps</u>		<u>Solid caps</u>		<u>For 1B and 2C only</u>		<u>Lenses</u>
10 frosted blue	16 frosted white	00 blue	06 white	30 ultra blue	33 tele grey	53 metal light grey
11 transparent	18 frosted red	02 green	08 red	40 dusty blue	34 melon	57 metal dark grey
12 frosted green		03 grey	09 black	42 aqua blue	38 noble red	58 metal bordeaux
14 frosted yellow		04 yellow		32 mint green	50 metal dark blue	1 transparent
						2 green
						4 yellow
						6 frosted white
						8 red

Ordering example:
 5GTH93561+1C001+2C09 with illumination OR 5GSH954+1B08+2D081 without illumination OR *5GSH92001Q (illuminated quiet version)
 Please see colour codes, updates of products and changes of specifications on www.mec.dk